

Module 1 This survey is part of the Born in Bradford Age of Wonder research project. We will be asking you questions about demographics, socioeconomics, and arts and culture. This will take about 10-20 minutes to complete.

You do not have to take part in this questionnaire. You also do not have to answer any questions you don't want to. If you don't want to answer a question, just leave it blank and move on to the next question.

By completing this questionnaire, you are agreeing to us using the information you provide for our research. We will keep your information completely confidential and will not pass on any of the responses to the questions to anyone. We will write reports based on the data we collect but no-one will ever be able to identify you from anything we publish.

If the answers to any of the questions upset you or you would like to talk about anything that is worrying you, please speak to the member of the research team or the teacher that is doing the survey with you.

The study has been reviewed and approved by Bradford Leeds Research Ethics Committee [Ref 21/YH/0261 date 22.12.21]. Research ethics committees think about the study from the point of view of a person taking part and make sure their rights and privacy are fully respected.

---

What is the first letter of your surname?

- ☐ A
- ☐ B
- ☐ C
- ☐ D
- ☐ E
- ☐ F
- ☐ G
- ☐ H
- ☐ I
- ☐ J
- ☐ K
- ☐ L
- ☐ M
- ☐ N
- ☐ O
- ☐ P
- ☐ Q
- ☐ R
- ☐ S
- ☐ T
- ☐ U
- ☐ V
- ☐ W
- ☐ X
- ☐ Y
- ☐ Z

What day of the month is your birthday?

- ☐ 1
- ☐ 2
- ☐ 3
- ☐ 4
- ☐ 5
- ☐ 6
- ☐ 7
- ☐ 8
- ☐ 9
- ☐ 10
- ☐ 11
- ☐ 12
- ☐ 13
- ☐ 14
- ☐ 15
- ☐ 16
- ☐ 17
- ☐ 18
- ☐ 19
- ☐ 20
- ☐ 21
- ☐ 22
- ☐ 23
- ☐ 24
- ☐ 25
- ☐ 26
- ☐ 27
- ☐ 28
- ☐ 29
- ☐ 30
- ☐ 31

---

What is your country of birth?

- ☐ England
- ☐ Wales
- ☐ Scotland
- ☐ Northern Ireland
- ☐ Republic of Ireland
- ☐ -----
- ☐ Bangladesh
- ☐ India
- ☐ Pakistan
- ☐ Poland
- ☐ Romania
- ☐ Afghanistan
- ☐ Albania
- ☐ Algeria
- ☐ Andorra
- ☐ Angola
- ☐ Antigua & Deps
- ☐ Argentina
- ☐ Armenia
- ☐ Australia
- ☐ Austria
- ☐ Azerbaijan
- ☐ Bahamas
- ☐ Bahrain
- ☐ Barbados
- ☐ Belarus
- ☐ Belgium
- ☐ Belize
- ☐ Benin
- ☐ Bhutan
- ☐ Bolivia
- ☐ Bosnia Herzegovina
- ☐ Botswana
- ☐ Brazil
- ☐ Brunei
- ☐ Bulgaria
- ☐ Burkina
- ☐ Burundi
- ☐ Cambodia
- ☐ Cameroon
- ☐ Canada
- ☐ Cape Verde
- ☐ Central African Rep
- ☐ Chad
- ☐ Chile
- ☐ China
- ☐ Colombia
- ☐ Comoros
- ☐ Congo
- ☐ Congo (Democratic Rep)
- ☐ Costa Rica
- ☐ Croatia
- ☐ Cuba
- ☐ Cyprus
- ☐ Czech Republic
- ☐ Denmark
- ☐ Djibouti
- ☐ Dominica
- ☐ Dominican Republic
- ☐ East Timor
- ☐ Ecuador
- ☐ Egypt
- ☐ El Salvador
- ☐ Equatorial Guinea
- ☐ Eritrea
- ☐ Estonia
- ☐ Ethiopia

- ☐ Fiji
- ☐ Finland
- ☐ France
- ☐ Gabon
- ☐ Gambia
- ☐ Georgia
- ☐ Germany
- ☐ Ghana
- ☐ Greece
- ☐ Grenada
- ☐ Guatemala
- ☐ Guinea
- ☐ Guinea-Bissau
- ☐ Guyana
- ☐ Haiti
- ☐ Honduras
- ☐ Hungary
- ☐ Iceland
- ☐ Indonesia
- ☐ Iran
- ☐ Iraq
- ☐ Israel
- ☐ Italy
- ☐ Ivory Coast
- ☐ Jamaica
- ☐ Japan
- ☐ Jordan
- ☐ Kazakhstan
- ☐ Kenya
- ☐ Kiribati
- ☐ Korea North
- ☐ Korea South
- ☐ Kosovo
- ☐ Kuwait
- ☐ Kyrgyzstan
- ☐ Laos
- ☐ Latvia
- ☐ Lebanon
- ☐ Lesotho
- ☐ Liberia
- ☐ Libya
- ☐ Liechtenstein
- ☐ Lithuania
- ☐ Luxembourg
- ☐ Macedonia
- ☐ Madagascar
- ☐ Malawi
- ☐ Malaysia
- ☐ Maldives
- ☐ Mali
- ☐ Malta
- ☐ Marshall Islands
- ☐ Mauritania
- ☐ Mauritius
- ☐ Mexico
- ☐ Micronesia
- ☐ Moldova
- ☐ Monaco
- ☐ Mongolia
- ☐ Montenegro
- ☐ Morocco
- ☐ Mozambique
- ☐ Myanmar (Burma)
- ☐ Namibia
- ☐ Nauru
- ☐ Nepal
- ☐ Netherlands
- ☐ New Zealand
- ☐ Nicaragua
- ☐ Niger
- ☐ Nigeria

- ☐ Norway
- ☐ Oman
- ☐ Palau
- ☐ Panama
- ☐ Papua New Guinea
- ☐ Paraguay
- ☐ Peru
- ☐ Philippines
- ☐ Portugal
- ☐ Qatar
- ☐ Russian Federation
- ☐ Rwanda
- ☐ St Kitts & Nevis
- ☐ St Lucia
- ☐ Saint Vincent & the Grenadines
- ☐ Samoa
- ☐ San Marino
- ☐ Sao Tome & Principe
- ☐ Saudi Arabia
- ☐ Senegal
- ☐ Serbia
- ☐ Seychelles
- ☐ Sierra Leone
- ☐ Singapore
- ☐ Slovakia
- ☐ Slovenia
- ☐ Solomon Islands
- ☐ Somalia
- ☐ South Africa
- ☐ South Sudan
- ☐ Spain
- ☐ Sri Lanka
- ☐ Sudan
- ☐ Suriname
- ☐ Swaziland
- ☐ Sweden
- ☐ Switzerland
- ☐ Syria
- ☐ Taiwan
- ☐ Tajikistan
- ☐ Tanzania
- ☐ Thailand
- ☐ Togo
- ☐ Tonga
- ☐ Trinidad & Tobago
- ☐ Tunisia
- ☐ Turkey
- ☐ Turkmenistan
- ☐ Tuvalu
- ☐ Uganda
- ☐ Ukraine
- ☐ United Arab Emirates
- ☐ United Kingdom
- ☐ United States
- ☐ Uruguay
- ☐ Uzbekistan
- ☐ Vanuatu
- ☐ Vatican City
- ☐ Venezuela
- ☐ Vietnam
- ☐ Yemen
- ☐ Zambia
- ☐ Zimbabwe

---

How many years have you lived in the UK?

- ☐ 1
- ☐ 2
- ☐ 3
- ☐ 4
- ☐ 5
- ☐ 6
- ☐ 7
- ☐ 8
- ☐ 9
- ☐ 10
- ☐ 11
- ☐ 12
- ☐ 13
- ☐ 14
- ☐ 15

---

Ethnicity

---

What is your ethnicity?

Ethnicity is the racial and/or cultural background you associate with (e.g. White-English, Asian-Pakistani)

Choose one option then choose one box below to best describe your ethnic group or background

- ☐ White
- ☐ Mixed or Multiple ethnic groups
- ☐ Asian or Asian British
- ☐ Black, Black British, Caribbean or African
- ☐ Arab
- ☐ Other ethnic groups

---

White

(Tick one box to best describe your ethnic group or background)

- ☐ English, Welsh, Scottish, Northern Irish or British
- ☐ Irish
- ☐ Gypsy or Irish Traveller
- ☐ Roma
- ☐ Polish
- ☐ Slovakian
- ☐ Romanian
- ☐ Czech
- ☐ Any other White background (please specify)

---

Any other White background, please specify:

---

---

Mixed or Multiple ethnic groups

(Tick one box to best describe your ethnic group or background)

- ☐ White and Black Caribbean
- ☐ White and Black African
- ☐ White and Asian
- ☐ Any other Mixed or Multiple ethnic background (please specify)

---

Any other Mixed or Multiple ethnic background, please specify:

---

---

**Asian or Asian British**

(Tick one box to best describe your ethnic group or background)

- ☐ Indian  
☐ Pakistani  
☐ Bangladeshi  
☐ Chinese  
☐ Any other Asian background (please specify)

---

Any other Asian background, please specify:  
  
\_\_\_\_\_

---

**Black, Black British, Caribbean or African**

(Tick one box to best describe your ethnic group or background)

- ☐ Caribbean  
☐ African background (please specify)  
☐ Any other Black, Black British or Caribbean background (please specify)

---

Any African background, please specify:  
  
\_\_\_\_\_

---

Any other Black, Black British or Caribbean background, please specify:  
  
\_\_\_\_\_

---

**Arab**

(Tick one box to best describe your ethnic group or background)

- ☐ African Arab  
☐ Middle-eastern Arab

---

Any other ethnic group, please specify:  
  
\_\_\_\_\_

---

**Languages**

---

Which of these languages is usually spoken at home?  
((Select all that apply))

- ☐ English  
☐ Urdu  
☐ Punjabi  
☐ Gujarati  
☐ Bengali  
☐ Hindko  
☐ Polish  
☐ Pashto  
☐ Other (please specify)

---

Other, please specify:  
  
\_\_\_\_\_

---

## Religion

---

Do you consider yourself to have a religion?

☐ Yes   ☐ No

---

What is your religion?

- ☐ Christianity (including Church of England, Catholic, Protestant and all other Christian denominations)
  - ☐ Buddhism
  - ☐ Hinduism
  - ☐ Judaism
  - ☐ Islam
  - ☐ Sikhism
  - ☐ Any other religion (please specify)
- 

Any other religion, please specify:

---



**Sex and Gender Identity** The next questions are about sex and gender identity. In order for our research to be compared with other studies we have used standard measures similar to the National Census. This information is used to monitor equality between groups of people of different genders and sexes. Equality monitoring helps make sure that everyone is treated fairly and helps identify what services are needed.

**You can choose not to answer any of the questions. If you feel that there is not an answer that applies to you, there will be a space for you to enter your own response.**

What is your sex?  
(The biological sex on your birth certificate)

A question about gender identity will follow in the survey

- ☐ Female  
☐ Male  
☐ Do not wish to answer  
☐ Wish to enter own response

Space to self describe

---

What is your gender?  
(How you would describe yourself)

- ☐ Female  
☐ Male  
☐ Non-binary  
☐ Wish to enter own response  
☐ Do not wish to answer

Space to self describe

---

**Disability** In this section of the survey, you will be asked questions about any disabilities you may have. Remember, if you do not want to answer a question, you can skip it.

Do you have any physical or mental health conditions or illnesses?

- ☐ Yes   ☐ No

Has this lasted, or is it expected to last, for 12 months or more?

- ☐ Yes   ☐ No

Do any of your illnesses or conditions reduce your ability to carry out day to day activities?

- ☐ Yes a lot   ☐ Yes a little   ☐ Not at all

**Section 2: Socioeconomics**

socioeconomics\_infographic\_v1\_13.04.22

## WHAT IS IT?

**Socioeconomics**  
Social Money

**SOCIOECONOMICS...**

...DESCRIBES DIFFERENCES BETWEEN PEOPLE RELATING TO BOTH THEIR SOCIAL AND FINANCIAL SITUATIONS.



## WHY IS IT IMPORTANT

BRADFORD DISTRICT IS RANKED 5TH MOST INCOME DEPRIVED LOCAL AUTHORITY IN ENGLAND.

22% OF CHILDREN ARE LIVING BELOW THE POVERTY LINE.

LOWER SOCIOECONOMIC STATUS IS ASSOCIATED WITH THE EARLIER DEVELOPMENT OF MANY ILLNESSES, FOR EXAM-

DIABETES

DEPRESSION

## SO WE'LL BE ASKING ABOUT YOUR...

HOUSEHOLD STRUCTURE

MATERIAL POSSESSIONS

NEIGHBOURHOOD

AND MORE!

## HUGE DIFFERENCES ACROSS THE CITY

ON AVERAGE, PEOPLE IN MANNINGHAM LIVE 10 YEARS LESS THAN PEOPLE IN WHARFDALE (JUST 10 MILES AWAY!)

THIS CAN BE ATTRIBUTED TO SOCIOECONOMIC DIFFERENCES IN:

**SOURCE:** INDEX OF MULTIPLE DEPRIVATION 2019

INCOME

EDUCATION

EMPLOYMENT

## IMPROVING HEALTH AND WELLBEING FOR THE MOST DISADVANTAGED

1 SOCIOECONOMIC STATUS PROVIDES A CONTEXT TO UNDERSTAND THE OTHER SURVEY TOPICS.

2 THE MORE SOCIOECONOMIC DATA WE HAVE, THE BETTER WE CAN UNDERSTAND ISSUES IMPACTING THOSE IN POVERTY.

3 THIS TAILORS OUR PROJECTS TO IMPROVE HEALTH AND WELLBEING OF THE MOST DISADVANTAGED.

**TO FIND OUT MORE ABOUT THE SOCIOECONOMICS OF BRADFORD VISIT:**  
[HTTPS://UBD-BRADFORD.GOV.UK/ABOUT-US/POVERTY-IN-BRADFORD-DISTRICT/](https://ubd-bradford.gov.uk/about-us/poverty-in-bradford-district/)

**Material Possessions** In this part of the survey you will be asked questions about the things you have. Remember, if you do not want to answer a question, you can skip it. Which of these things do you have:

---

3 meals every day

- ☐ Yes  
☐ No

---

A warm winter coat

- ☐ Yes  
☐ No

---

Clothes that you think your friends like

- ☐ Yes  
☐ No

---

Your own mobile phone

- ☐ Yes  
☐ No

---

A computer, laptop or tablet with internet at home

- ☐ Yes  
☐ No

---

At least one family holiday away from home in a typical year

- ☐ Yes  
☐ No

---

A family car, van, or truck

- ☐ Yes  
☐ No

---

A bedroom for yourself

- ☐ Yes  
☐ No

---

A dishwasher at home

- ☐ Yes  
☐ No

---

Compared to your friends, would you say your family is richer, about the same, poorer or don't know?

- ☐ Richer  
☐ About the same  
☐ Poorer  
☐ Don't know

---

How often do you worry about how much money your family has?

- ☐ Never  
☐ Some of the time  
☐ All of the time

---

When you are at home on a typical day in winter, are you (and everyone in your household) warm enough?

- ☐ Yes - always  
☐ Yes - sometimes  
☐ No - rarely  
☐ No - never

---

My parents/guardians have talked about the need to cut back on certain things to save money.

- ☐ Yes  
☐ No

---

Which of the following have your parents/guardians discussed cutting back on? (tick all that apply)

- ☐ Using too much energy (e.g. gas or electric)  
☐ Luxuries (e.g. takeaways, eating out, new cars, new clothes etc.)  
☐ Holidays and leisure activities (e.g. hobbies outside of school, trips etc.)  
☐ Food shopping  
☐ Car journeys to save fuel  
☐ Other (please specify)

---

Other, please specify:

---

**Household Structure** In this part of the survey you will be asked questions about who you live with.

**All of your responses are completely confidential.**

**Remember, if you do not want to answer a question, you can skip it.**

How many homes do you live in?

- ☐ 1  
☐ 2  
☐ More than 2

Who lives in your first home?

Select all that apply

- ☐ Mother  
☐ Father  
☐ Guardian  
☐ Foster carer  
☐ Step mother  
☐ Step father  
☐ Mother's partner  
☐ Father's partner  
☐ Siblings  
☐ Auntie  
☐ Uncle  
☐ Grandmother  
☐ Grandfather  
☐ Cousins  
☐ Other

Other, please specify:

\_\_\_\_\_

How many of your mothers live in this home?

\_\_\_\_\_

How many of your fathers live in this home?

\_\_\_\_\_

How many of your guardians live in this home?

\_\_\_\_\_

How many of your foster carers live in this home?

\_\_\_\_\_

---

How many of your step mothers live in this home?

---

---

How many of your step fathers live in this home?

---

---

How many of your mother's partners live in this home?

---

---

How many of your father's partners live in this home?

---

---

How many of your siblings live in this home?

---

---

How many of your aunties live in this home?

---

---

How many of your uncles live in this home?

---

---

How many of your grandmothers live in this home?

---

---

How many of your grandfathers live in this home?

---

---

How many of your cousins live in this home?

---

---

Who lives in your second home?

Select all that apply

- ☐ Mother
- ☐ Father
- ☐ Guardian
- ☐ Foster carer
- ☐ Step mother
- ☐ Step father
- ☐ Mother's partner
- ☐ Father's partner
- ☐ Siblings
- ☐ Auntie
- ☐ Uncle
- ☐ Grandmother
- ☐ Grandfather
- ☐ Cousins
- ☐ Other

---

Other, please specify:

---

---

How many of your mothers live in this home?

---

---

How many of your fathers live in this home?

---

---

How many of your guardians live in this home?

---

---

How many of your foster carers live in this home?

---

---

How many of your step mothers live in this home?

---

---

How many of your step fathers live in this home?

---

---

How many of your mother's partners live in this home?

---



---

How many of your father's partners live in this home?

---

---

How many of your siblings live in this home?

---

---

How many of your aunts live in this home?

---

---

How many of your uncles live in this home?

---

---

How many of your grandmothers live in this home?

---

---

How many of your grandfathers live in this home?

---

---

How many of your cousins live in this home?

---

---

Family

---

Select your birth order. I am...

- ☐ 1st born
- ☐ 2nd born
- ☐ 3rd born
- ☐ 4th born
- ☐ 5th born
- ☐ 6th born
- ☐ 7th born
- ☐ 8th born
- ☐ 9th born
- ☐ 10th born

---

How often does your family get along together?

- ☐ Never
- ☐ Some of the time
- ☐ Always

---

How often do you get along with your brothers, sisters and other young people you live with?

- ☐ Never
- ☐ Some of the time
- ☐ Always
- ☐ I don't live with any siblings

**Economic Status** In this part of the survey you will be asked questions about who in your home works. Remember, if you do not want to answer a question, you can skip it.

Do any of the adults looking after you in your first home have a job?

- ☐ Yes  
☐ No  
☐ Don't know

For up to three of the adults living with you in your first home who have jobs...

Adult 1

What is their relation to you?

- ☐ Mother  
☐ Father  
☐ Guardian  
☐ Foster carer  
☐ Step mother  
☐ Step father  
☐ Mother's partner  
☐ Father's partner  
☐ Siblings  
☐ Auntie  
☐ Uncle  
☐ Grandmother  
☐ Grandfather  
☐ Cousins  
☐ Other

Other, please specify:

\_\_\_\_\_

What is their place of work? (e.g. hospital, bank, restaurant)

\_\_\_\_\_

What job do they do? (e.g. teacher, bus driver)

\_\_\_\_\_

Adult 2

---

What is their relation to you?

- ☐ Mother
- ☐ Father
- ☐ Guardian
- ☐ Foster carer
- ☐ Step mother
- ☐ Step father
- ☐ Mother's partner
- ☐ Father's partner
- ☐ Siblings
- ☐ Auntie
- ☐ Uncle
- ☐ Grandmother
- ☐ Grandfather
- ☐ Cousins
- ☐ Other

---

Other, please specify:

---

---

What is their place of work? (e.g. hospital, bank, restaurant)

---

---

What job do they do? (e.g. teacher, bus driver)

---

---

Adult 3

---

What is their relation to you?

- ☐ Mother
- ☐ Father
- ☐ Guardian
- ☐ Foster carer
- ☐ Step mother
- ☐ Step father
- ☐ Mother's partner
- ☐ Father's partner
- ☐ Siblings
- ☐ Auntie
- ☐ Uncle
- ☐ Grandmother
- ☐ Grandfather
- ☐ Cousins
- ☐ Other

---

Other, please specify:

---

---

What is their place of work? (e.g. hospital, bank, restaurant)

---

---

What job do they do? (e.g. teacher, bus driver)

---

---

Why do the adults in your first home not have a job?

Please tick all that apply.

- ☐ They are sick, retired or a student
  - ☐ They are looking for a job
  - ☐ They take care of others, or are full-time at home
  - ☐ I don't know
- 

Do any of the adults looking after you in your second home have a job?

- ☐ Yes
  - ☐ No
  - ☐ Don't know
- 

For up to three of the adults living with you in your second home who have jobs...

Adult 1

---

What is their relation to you?

- ☐ Mother
  - ☐ Father
  - ☐ Guardian
  - ☐ Foster carer
  - ☐ Step mother
  - ☐ Step father
  - ☐ Mother's partner
  - ☐ Father's partner
  - ☐ Siblings
  - ☐ Auntie
  - ☐ Uncle
  - ☐ Grandmother
  - ☐ Grandfather
  - ☐ Cousins
  - ☐ Other
- 

Other, please specify:

---

---

What is their place of work? (e.g. hospital, bank, restaurant)

---

---

What job do they do? (e.g. teacher, bus driver)

---

Adult 2

---

---

What is their relation to you?

- ☐ Mother
- ☐ Father
- ☐ Guardian
- ☐ Foster carer
- ☐ Step mother
- ☐ Step father
- ☐ Mother's partner
- ☐ Father's partner
- ☐ Siblings
- ☐ Auntie
- ☐ Uncle
- ☐ Grandmother
- ☐ Grandfather
- ☐ Cousins
- ☐ Other

---

Other, please specify:

\_\_\_\_\_

---

What is their place of work? (e.g. hospital, bank, restaurant)

\_\_\_\_\_

---

What job do they do? (e.g. teacher, bus driver)

\_\_\_\_\_

---

Adult 3

---

What is their relation to you?

- ☐ Mother
- ☐ Father
- ☐ Guardian
- ☐ Foster carer
- ☐ Step mother
- ☐ Step father
- ☐ Mother's partner
- ☐ Father's partner
- ☐ Siblings
- ☐ Auntie
- ☐ Uncle
- ☐ Grandmother
- ☐ Grandfather
- ☐ Cousins
- ☐ Other

---

Other, please specify:

\_\_\_\_\_

---

What is their place of work? (e.g. hospital, bank, restaurant)

\_\_\_\_\_

---

What job do they do? (e.g. teacher, bus driver)

---

---

Why do the adults in your second home not have a job?

Please tick all that apply.

- ☐ They are sick, retired or a student
  - ☐ They are looking for a job
  - ☐ They take care of others, or are full-time at home
  - ☐ I don't know
- 

Your Financial Resources In this part of the survey you will be asked questions about your own money.

Remember, all of your responses are completely confidential. If you do not want to answer a question, you can skip it.

Do you get money to spend on yourself from any of the following sources?

---

Regular pocket money or allowance

- ☐ Yes
  - ☐ No
- 

Money from doing chores or babysitting for family or relatives

- ☐ Yes
  - ☐ No
- 

Money from working in the family business

- ☐ Yes
  - ☐ No
- 

Money from a paid job

- ☐ Yes
  - ☐ No
- 

Given money by parents when I need it

- ☐ Yes
  - ☐ No
- 

I never get any money to spend on myself

- ☐ Yes
  - ☐ No
- 

Other source

- ☐ Yes
  - ☐ No
- 

Other source, please specify:

---

**Food Availability** In this part of the survey you will be asked questions about the availability of food to you.

**Your answers will help local organisations support people's access to food in your community and across Bradford.**

**Remember, all of your responses are completely confidential. If you do not want to answer a question, you can skip it.**

We can't get the food we want because there is not enough money

- ☐ Yes  
☐ No

I worry about not having enough to eat

- ☐ Yes  
☐ No

I worry about how hard it is for my parents to get enough food for us

- ☐ Yes  
☐ No

I feel hungry because there is not enough food to eat

- ☐ Yes  
☐ No

I try not to eat a lot so that our food will last

- ☐ Yes  
☐ No

**Social Comparison** In this part of the survey you will be asked questions about how you feel about comparisons people make between each other..

Remember, all of your responses are completely confidential. If you do not want to answer a question, you can skip it.

If I don't strive to achieve, I'll be seen as inferior to other people

- ☐ Never  
☐ Rarely  
☐ Sometimes  
☐ Mostly  
☐ Always

People compare me to others to see if I match up

- ☐ Never  
☐ Rarely  
☐ Sometimes  
☐ Mostly  
☐ Always



---

Others will accept me even if I fail

- ☐ Never
- ☐ Rarely
- ☐ Sometimes
- ☐ Mostly
- ☐ Always

---

Neighbourhood This part of the survey will ask you questions about your neighbourhood. Remember, if you do not want to answer a question, you can skip it.

---

Your safety when going out after dark

- ☐ Very poor
- ☐ Poor
- ☐ Ok
- ☐ Good
- ☐ Very good

---

Your safety when going out during the day

- ☐ Very poor
- ☐ Poor
- ☐ Ok
- ☐ Good
- ☐ Very good

---

Your safety at school

- ☐ Very poor
- ☐ Poor
- ☐ Ok
- ☐ Good
- ☐ Very good

---

Your safety when going to and from school

- ☐ Very poor
- ☐ Poor
- ☐ Ok
- ☐ Good
- ☐ Very good

---

In the last 12 months, have you been the victim of violence or aggression in the area where you live?

- ☐ No
- ☐ Not sure
- ☐ Yes

---

To what extent do you agree or disagree with the following statement:

I can influence decisions affecting my local area

- ☐ Strongly Agree
- ☐ Agree
- ☐ Neither agree nor disagree
- ☐ Disagree
- ☐ Strongly disagree
- ☐ Don't have an opinion
- ☐ Don't know

**Final Section: Arts and Culture**

# ARTS & CULTURE

## WHAT IS IT?

CULTURE IS SHAPED BY

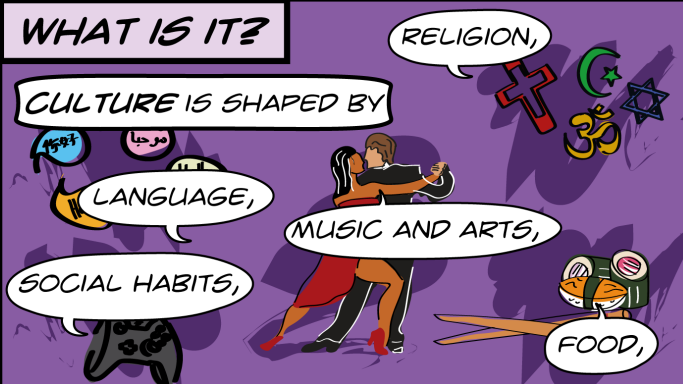

ART IS SOMETHING CREATED TO EXPRESS A FEELING OR IDEA FOR EXAMPLE:-

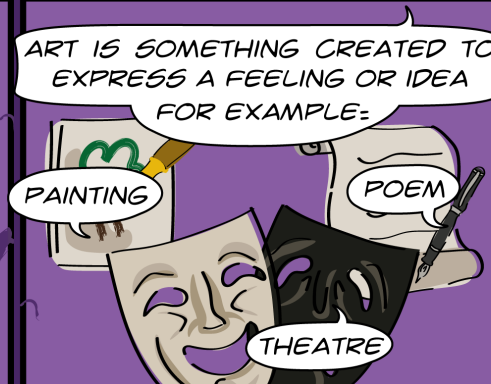

## WHY IS IT IMPORTANT?

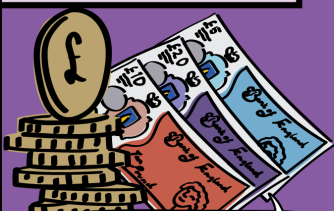

CREATIVE INDUSTRIES PROVIDE JOBS & HELPS THE ECONOMY.

PARTICIPATING IN ART AND CULTURE HELPS OUR:-



## DID YOU KNOW?

BRADFORD IS THE UK CITY OF CULTURE IN 2025!

WE WANT TO SHOW BRADFORD TO THE WORLD.

SPECIAL CULTURAL ACTIVITIES AND EVENTS WILL CREATE.

MORE JOBS

MORE VISITORS

MORE FUN!

## WE NEED YOUR HELP!

MORE THAN £500MILLION IS BEING INVESTED IN ARTS AND CULTURAL PROGRAMMES,

WITH MORE TO COME



YOUR ANSWERS WILL HELP DECIDE WHERE THE MONEY SHOULD BE SPENT FOR TEENAGERS.

## CITY OF CULTURE 2025



POST ABOUT YOUR EXPERIENCE AT ARTS & CULTURE EVENTS ON SOCIAL MEDIA AND TAG @BRADFORD2025 AND USE #BRADFORD2025.

---

Activities In this section we'll be asking all about your involvement in arts and culture activities.

Your answers will help local organisations identify which arts and culture activities are most relevant to young people, and how organisations can support young people to engage in these activities.

Did you do any of the following activities in the last month?

---

Go to a party, dance, house party or nightclub

- ☐ Yes  
☐ No

---

Go to watch live sport (for example at a stadium)

- ☐ Yes  
☐ No

---

Sing, play an instrument, or make music (either on your own or as part of a choir/band/orchestra)

- ☐ Yes  
☐ No

---

Go to a live music concert or gig

- ☐ Yes  
☐ No

---

Go to some other type of live performance, such as a play, pantomime, opera, dance, or circus

- ☐ Yes  
☐ No

---

Read for enjoyment

- ☐ Yes  
☐ No

---

Go to youth clubs

- ☐ Yes  
☐ No

---

Go to explorer scouts/ senior guides.

- ☐ Yes  
☐ No

---

Go to a library

- ☐ Yes  
☐ No

---

Go to museums or galleries, visit a historic place or stately home

- ☐ Yes  
☐ No

---

Do voluntary, charity or community work

- ☐ Yes  
☐ No

---

Go to a political meeting, march, rally or demonstration

- ☐ Yes  
☐ No

---

Attend a religious service or event

- ☐ Yes  
☐ No

---

Participate in a poetry/spoken word session

- ☐ Yes  
☐ No

---

Do creative writing (outside of school or work)

- ☐ Yes  
☐ No

---

Take part in theatre, dance, circus, or other performance activities

- ☐ Yes  
☐ No

---

Make your own drawing, painting, sculpture, or other artwork (things that are made by hand)

- ☐ Yes  
☐ No

---

Make your own graphic designs, photographs, or films/videos (things that are made using digital technology, including content for social media like Instagram and TikTok)

- ☐ Yes  
☐ No

---

Are there any cultural activities that you do that you would like to tell us about?

---

---

What motivates you to participate in artistic or cultural activities?

You can choose more than one option.

- ☐ I enjoy the activity  
☐ It's an opportunity to socialise with my friends  
☐ To improve my skills/ develop some talent  
☐ To feel better emotionally  
☐ To express emotions and opinions through art  
☐ Other (please specify)

---

Please specify:

---

---

If there are activities from the list above that you would like to do, but don't do at the moment, what are the reasons for not doing them?

You can choose more than one option.

- ☐ I do not have enough time
- ☐ It is too expensive
- ☐ I have health problems that prevent me from participating
- ☐ There are no facilities to do artistic activities in my local area
- ☐ I can't find any information about the activities on offer
- ☐ The closest facility/ arts academy is too far away
- ☐ I'm not interested in the arts
- ☐ Other (please specify)

---

Please specify:

---

**Please complete the following questions with a maximum of three artistic activities that you have done in the last 30 days:**

Activity 1:

- ☐ Attend party, dance, house party, or night club
- ☐ Watch live sport
- ☐ Sing, play an instrument, or make music
- ☐ Watch live music concert or gig
- ☐ Watch play, pantomime, opera, dance, or circus
- ☐ Read for enjoyment
- ☐ Attend youth club
- ☐ Attend explorer scouts/ senior guides
- ☐ Visit library
- ☐ Visit museums, galleries, or place of historical significance
- ☐ Voluntary, charity, or community work
- ☐ Political meeting, march, or rally
- ☐ Attend religious service
- ☐ Participate in poetry/spoken word session
- ☐ Creative writing (outside school)
- ☐ Perform theatre, dance, circus
- ☐ Make drawing, painting, sculpture
- ☐ Make graphic designs, photographs, films/videos

Who are you doing this activity with?

- ☐ Alone
- ☐ With friends
- ☐ Other (please specify)

Please specify:

---

Where do you go to do this activity?

- ☐ School/College or higher education
- ☐ Work
- ☐ Arts academy or club
- ☐ Local community center
- ☐ Church
- ☐ At home/virtual
- ☐ Other (please specify)

Please specify:

---



---

Activity 2:

- ☐ Attend party, dance, house party, or night club
- ☐ Watch live sport
- ☐ Sing, play an instrument, or make music
- ☐ Watch live music concert or gig
- ☐ Watch play, pantomime, opera, dance, or circus
- ☐ Read for enjoyment
- ☐ Attend youth club
- ☐ Attend explorer scouts/ senior guides
- ☐ Visit library
- ☐ Visit museums, galleries, or place of historical significance
- ☐ Voluntary, charity, or community work
- ☐ Political meeting, march, or rally
- ☐ Attend religious service
- ☐ Participate in poetry/spoken word session
- ☐ Creative writing (outside school)
- ☐ Perform theatre, dance, circus
- ☐ Make drawing, painting, sculpture
- ☐ Make graphic designs, photographs, films/videos

---

Who are you doing this activity with?

- ☐ Alone
- ☐ With friends
- ☐ Other (please specify)

---

Please specify:

---

---

Where do you go to do this activity?

- ☐ School/College or higher education
- ☐ Work
- ☐ Arts academy or club
- ☐ Local community center
- ☐ Church
- ☐ At home/virtual
- ☐ Other (please specify)

---

Please specify:

---

---

Activity 3:

- ☐ Attend party, dance, house party, or night club
  - ☐ Watch live sport
  - ☐ Sing, play an instrument, or make music
  - ☐ Watch live music concert or gig
  - ☐ Watch play, pantomime, opera, dance, or circus
  - ☐ Read for enjoyment
  - ☐ Attend youth club
  - ☐ Attend explorer scouts/ senior guides
  - ☐ Visit library
  - ☐ Visit museums, galleries, or place of historical significance
  - ☐ Voluntary, charity, or community work
  - ☐ Political meeting, march, or rally
  - ☐ Attend religious service
  - ☐ Participate in poetry/spoken word session
  - ☐ Creative writing (outside school)
  - ☐ Perform theatre, dance, circus
  - ☐ Make drawing, painting, sculpture
  - ☐ Make graphic designs, photographs, films/videos
- 

Who are you doing this activity with?

- ☐ Alone
  - ☐ With friends
  - ☐ Other (please specify)
- 

Please specify:

---

Where do you go to do this activity?

- ☐ School/College or higher education
  - ☐ Work
  - ☐ Arts academy or club
  - ☐ Local community center
  - ☐ Church
  - ☐ At home/virtual
  - ☐ Other (please specify)
- 

Please specify:

---

How much do you agree with the following statement?

I have great talent in artistic activities.

- ☐ Strongly disagree
- ☐ Disagree
- ☐ Neither agree nor disagree
- ☐ Agree
- ☐ Strongly agree